

SHEET 53

SHEET 51

SHEET 56

SHEET 50

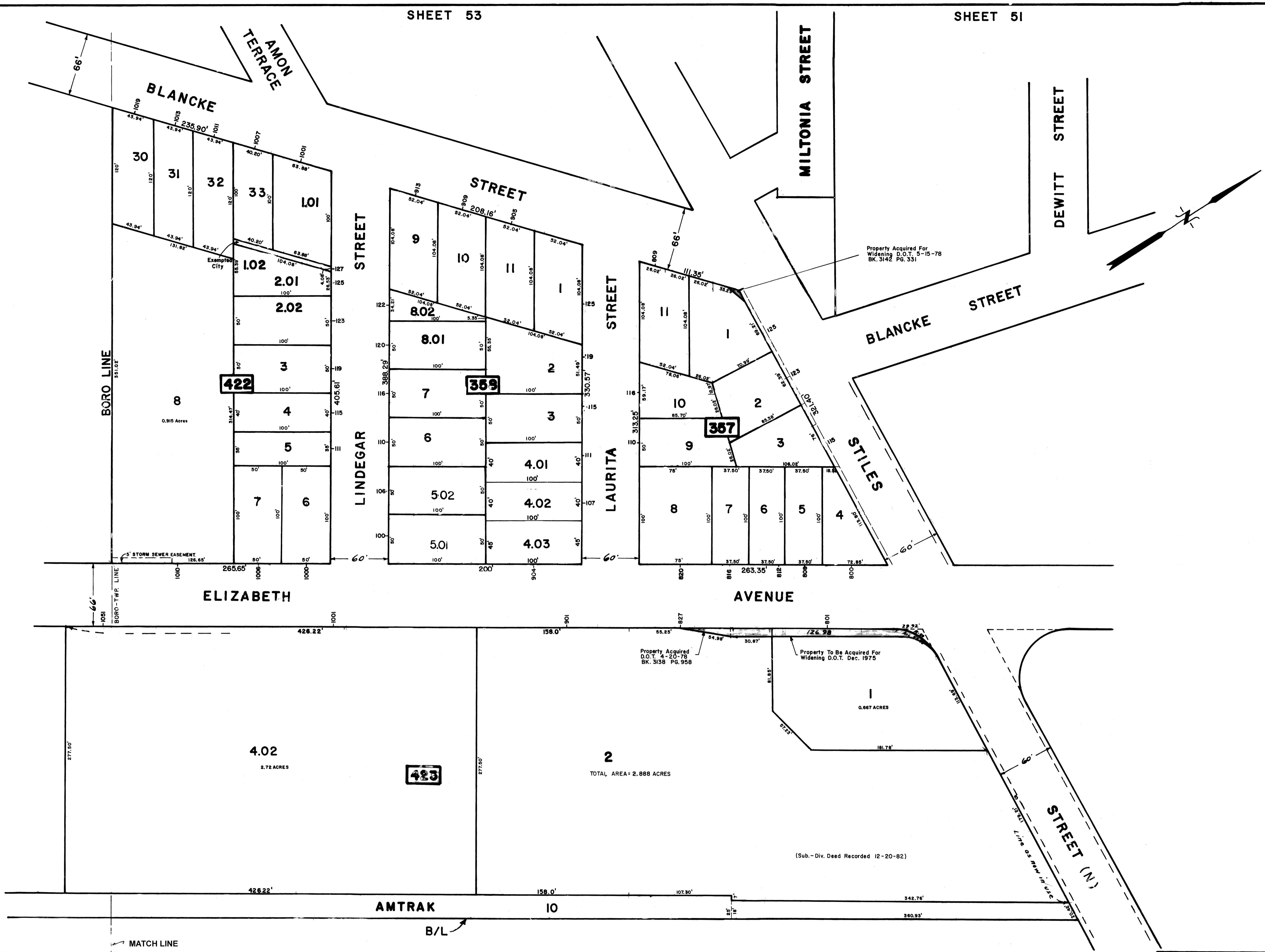

Property Acquired For Widening D.O.T. 5-15-78 BK. 3142 Pg. 331

Property Acquired D.O.T. 4-20-78 BK. 3138 Pg. 958

Property To Be Acquired For Widening D.O.T. Dec. 1975

(Sub.-Div. Deed Recorded 12-20-82)

The Areas, Boundaries and Dimensions shown on this Tax Map are derived from Ground Surveys, Aerial Surveys and Recorded Plans, Maps, Deeds and Wills and are to be used for Assessment purposes only.

REV.	DATE	DESCRIPTION	BY
1	4/19/73	BLOCK 358 LOTS 4.01 & 4.02	R.G.S.

SHEET 96

NEW JERSEY DEPARTMENT OF THE TREASURY
 DIVISION OF TAXATION
 PUBLIC UTILITY TAX BUREAU
 APPROVED AS A TAX MAP PURSUANT TO THE PROVISIONS OF CHAPTER 125, P.L. 1972, BY THE DIRECTOR OF TAXATION.
J. J. [Signature] E. L. S.
 DATE: JAN. 15, 1974 SERIAL No. 529

TAX MAP
CITY OF LINDEN
 UNION COUNTY, NEW JERSEY
 SCALE: 1" = 50' DATE: MARCH 1973
 JOHN A. ZIEMIAN - CITY ENGINEER
 THOMAS J. STRAPP - ASST. CITY ENGINEER

DRAFTING ONLY UPDATED BY PAUL J. EMILIUS & ASSOCIATES